Transport Malta

Malta Transport Centre,
Triq Pantar, Ħal Lija, LJA 2021
Malta

Tel: (356) 2122 2203
Fax: (356) 2125 0365
Email: info.tm@transport.gov.mt

www.transport.gov.mt

PORTS AND YACHTING DIRECTORATE

LOCAL NOTICE TO MARINERS No 096 of 2022

Our Ref: **TM/PYD/26/95/3**

23 June 2022

Fireworks Display – Feast of Our Lady of Sacro Cuor – Sliema - 2022

The Ports and Yachting Directorate, Transport Malta, notifies Mariners that firework displays will be let off in Id-Dahla ta' tas-Sliema, Marsamxett Harbour.

Aerial fireworks will be let off from points A and B, as shown on the attached chart, on the following dates and times:

Saturday 2nd July 2022	from 0900 hours until 0930 hours, from 1200 hours until 1220 hours, from 1815 hours until 1915 hours and from 2130 hours until 2300 hours.
Sunday 3rd July 2021	from 0900 hours until 0910 hours, from 1200 hours until 1220 hours and from 1900 hours until 2300 hours.

In view of the above, mariners are informed that navigation within 200 meters from positions A and B, in Marsamxett Harbour will be prohibited on the mentioned dates and times.

All craft moored within the indicated area (as shown on the attached chart) are to be removed on the above-mentioned dates and times of the fireworks displays.

The Ports and Yachting Directorate, Transport Malta will accept no liabilities whatsoever for any vessels that are left lying in the area on the above-mentioned dates and times.

Mariners are to comply with any instructions issued on VHF channel 12 and/or 16 by Valletta VTS.

Chart Affected: **BA 177**

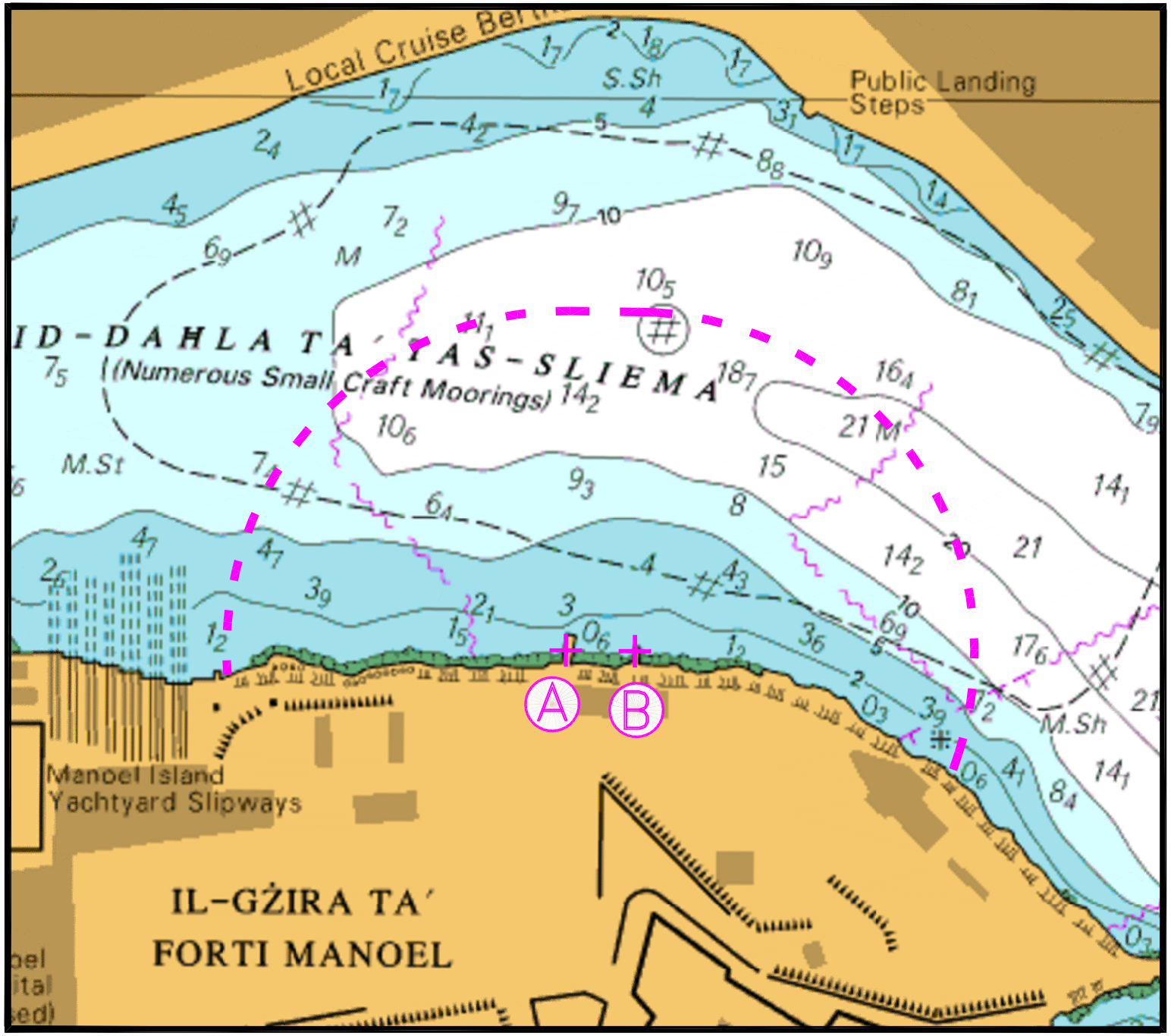

© British Crown Copyright 1970, 1983, 1986, 1988, 1999, 2000
All rights reserved.

The UK Hydrographic Office makes the accompanying data
Available to Malta Maritime Authority (Transport Malta)
Under the terms and conditions of agreement HO 1427/020930/01.

DISCLAIMER

Whilst the UK Hydrographic Office has endeavoured to ensure
That the material supplied is suitable for the purpose described,
It accepts no liability (to the maximum extent permitted by law)
For any damage or loss of any nature arising from its use.
The material supplied is used entirely at the Recipient's own risk.