



PORTS AND YACHTING DIRECTORATE

LOCAL NOTICE TO MARINERS N° 040 of 2026

Our Ref: **TM/PYD/63/00**

26 March 2026



Transport Malta

Malta Transport Centre
Marsa, MRS 1917
Malta

Tel: (356) 2122 2203
Fax: (356) 2125 0365
Email: info.tm@transport.gov.mt

www.transport.gov.mt

Rhodolith Survey within Maltese Territorial Waters

The Ports and Yachting Directorate of Transport Malta would like to inform mariners and owners of vessels that a Rhodolith Survey will be conducted within the Maltese Territorial Waters.

Weather permitting, the survey is scheduled to begin on Tuesday 7th April 2026 and is expected to be completed by Sunday 3rd May 2026.

The Rhodolith Survey will utilize a remotely operated Vehicle (ROV) to record seabed data in the area as shown in the attached chart.

During the surveys, the survey vessel SIMO (9HB6482) will be restricted in her ability to maneuver. Therefore, vessel masters operating in the vicinity are requested to keep a safe distance of at least 100m when it is spotted.

Masters and operators of vessels are advised to keep a sharp lookout, navigate with caution and at safe speed (no wake) when navigating in the above indicated area. They are to comply with instructions given on VHF Channel 12 and/or 16 by Valletta VTS, or by any enforcement agency on site.

Charts Affected: **BA 194, 2537, 2538**

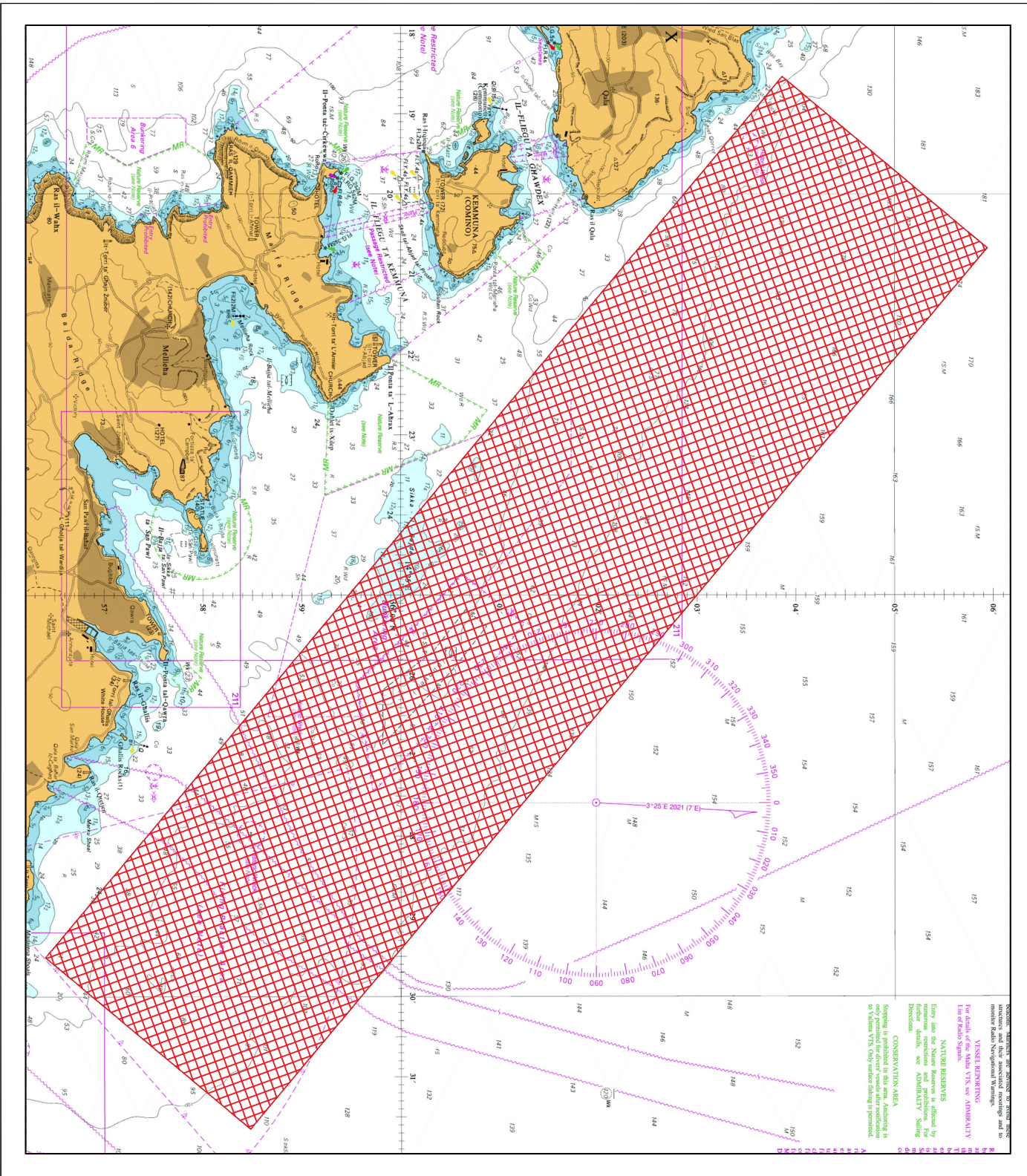

©British Crown Copyright 1970, 1983, 1986, 1988, 1999, 2000.
 All rights reserved.
 The UK Hydrographic Office makes the accompanying data available to Transport Malta under the terms and conditions of agreement HD 1427/020930/01.
DISCLAIMER
 Whilst the UK Hydrographic Office has endeavoured to ensure that the material supplied is suitable for the purpose described, it accepts no liability (to the maximum extent permitted by law) for any damage or loss of any nature arising from its use. The material supplied is used entirely at the Recipient's own risk.