



PORTS AND YACHTING DIRECTORATE

Transport Malta

## LOCAL NOTICE TO MARINERS No 051 of 2020

Our Ref: **TM/PYD/196/95**

Malta Transport Centre  
Marsa, MRS 1917  
Malta

Tel: (356) 2122 2203  
Fax: (356) 2125 0365  
Email: [info.tm@transport.gov.mt](mailto:info.tm@transport.gov.mt)

12 June 2020

[www.transport.gov.mt](http://www.transport.gov.mt)

### **Further to Local Notice to Mariners No. 012 of 2019 regarding Dredging at Mgarr Harbour – Gozo**

The Ports and Yachting Directorate, Transport Malta, notifies mariners and owners of vessels, that Further to Local Notice to Mariners No. 012 of 2019 regarding Dredging at Mgarr Harbour – Gozo, the dredging will be continuing.

For the dredging works to continue, the outer 4 sections of pontoon A (shown hatched in red on attached chart) are to be removed. In view of the above vessels berthed in this area are to be removed immediately. Any vessel and mooring that is left in this area will be removed by the contractor. No liability whatsoever will be accepted by the authority for any damage that may be caused while removing the said vessels and moorings.

Furthermore, mariners are reminded that it is prohibited to lay any moorings and ground tackle without the prior permission of the Authority and that approaches to marinas, terminals manoeuvring areas and fairways are to be kept clear at all times.

Failure to comply with the above directions may be subject to legal proceedings.

Chart affected: **BA 211**

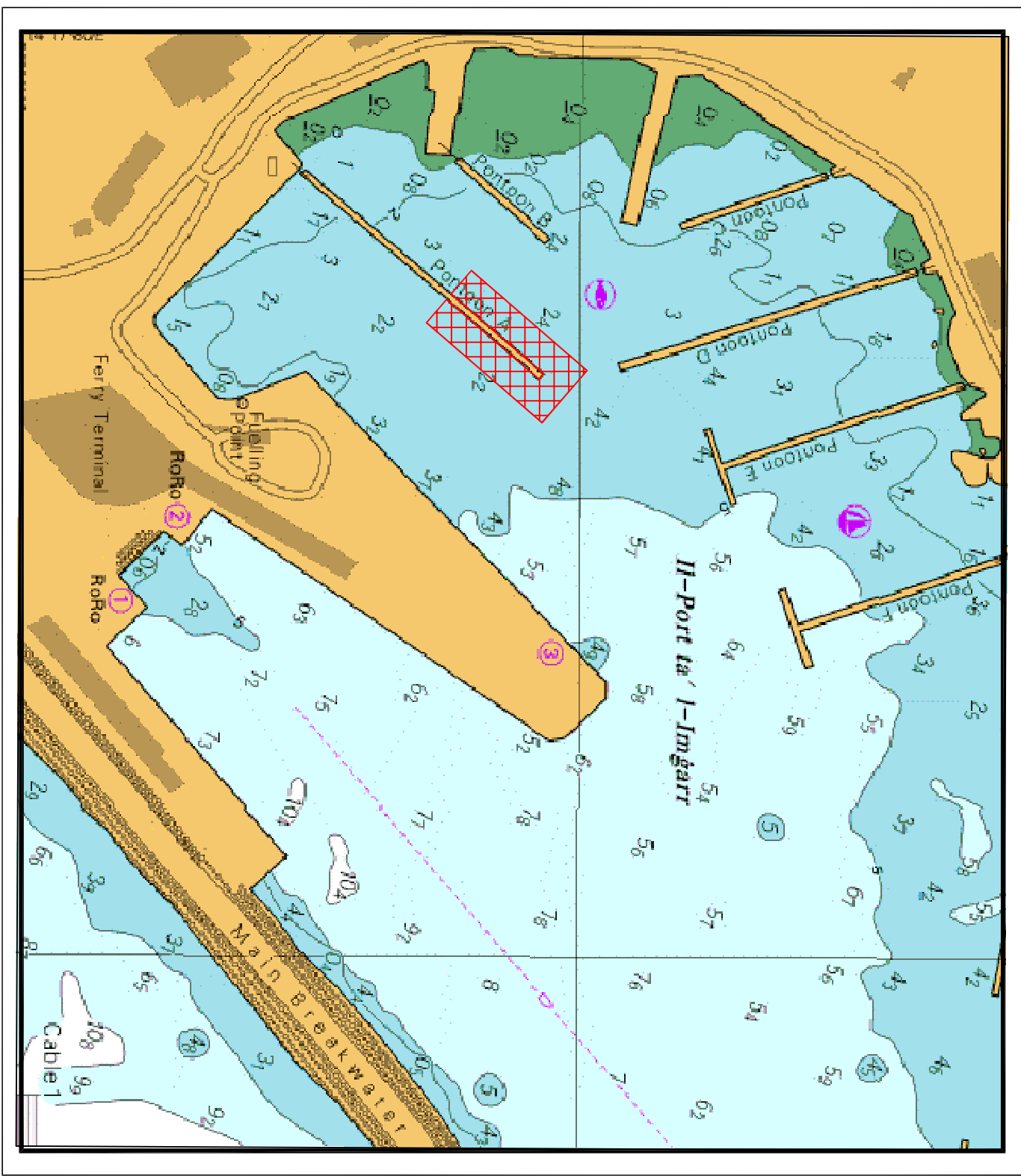

© British Crown Copyright 1970, 1983, 1986, 1988, 1999, 2000  
All rights reserved.

The UK Hydrographic Office makes the accompanying data  
Available to Malta Maritime Authority (Transport Malta)  
Under the terms and conditions of agreement HO 1427/020930/01.

**DISCLAIMER**

Whilst the UK Hydrographic Office has endeavoured to ensure  
That the material supplied is suitable for the purpose described,  
It accepts no liability (to the maximum extent permitted by law)  
For any damage or loss of any nature arising from its use.  
The material supplied is used entirely at the Recipient's own risk.