



PORTS AND YACHTING DIRECTORATE

## LOCAL NOTICE TO MARINERS NO 018 of 2020

Our Ref: **TM/PYD/ 0083/97/002**

12 February 2020



**Transport Malta**

Malta Transport Centre  
Marsa, MRS 1917  
Malta

Tel: (356) 2122 2203  
Fax: (356) 2125 0365  
Email: [info.tm@transport.gov.mt](mailto:info.tm@transport.gov.mt)

[www.transport.gov.mt](http://www.transport.gov.mt)

### **Sailing Regatta in Il-Bajja ta' Marsaxlokk – February 2020**

The Ports and Yachting Directorate, Transport Malta would like to notify mariners that the Birzebbugia Sailing Club shall be holding a Regatta for dinghies on Saturday 15<sup>th</sup> February, 2020 and Sunday, 16<sup>th</sup> February, 2020.

Races shall be held between 1000 hours and 1700 hours (local time) on both days.

Class races shall be held over two (2) adjacent upwind / downwind courses, centered in the selected sailing area depending on the weather conditions at the time. See attached chart showing areas A, B and C.

The courses shall be defined by inflatable marks of about 1.5 meters high around which the competitors shall have to sail.

Races will be held when no merchant traffic is scheduled to enter or depart from the Malta Freeport Terminals.

Masters of all craft not directly involved in this Sailing Regatta are asked to keep clear of the racing area, especially at each of the turning marks and observe any instructions that may be given by the Race Organisers safety craft and by Marsaxlokk Port Control (Marsaxlokk VTS) on VHF Channel 14.

Charts effected: BA 36, 2538

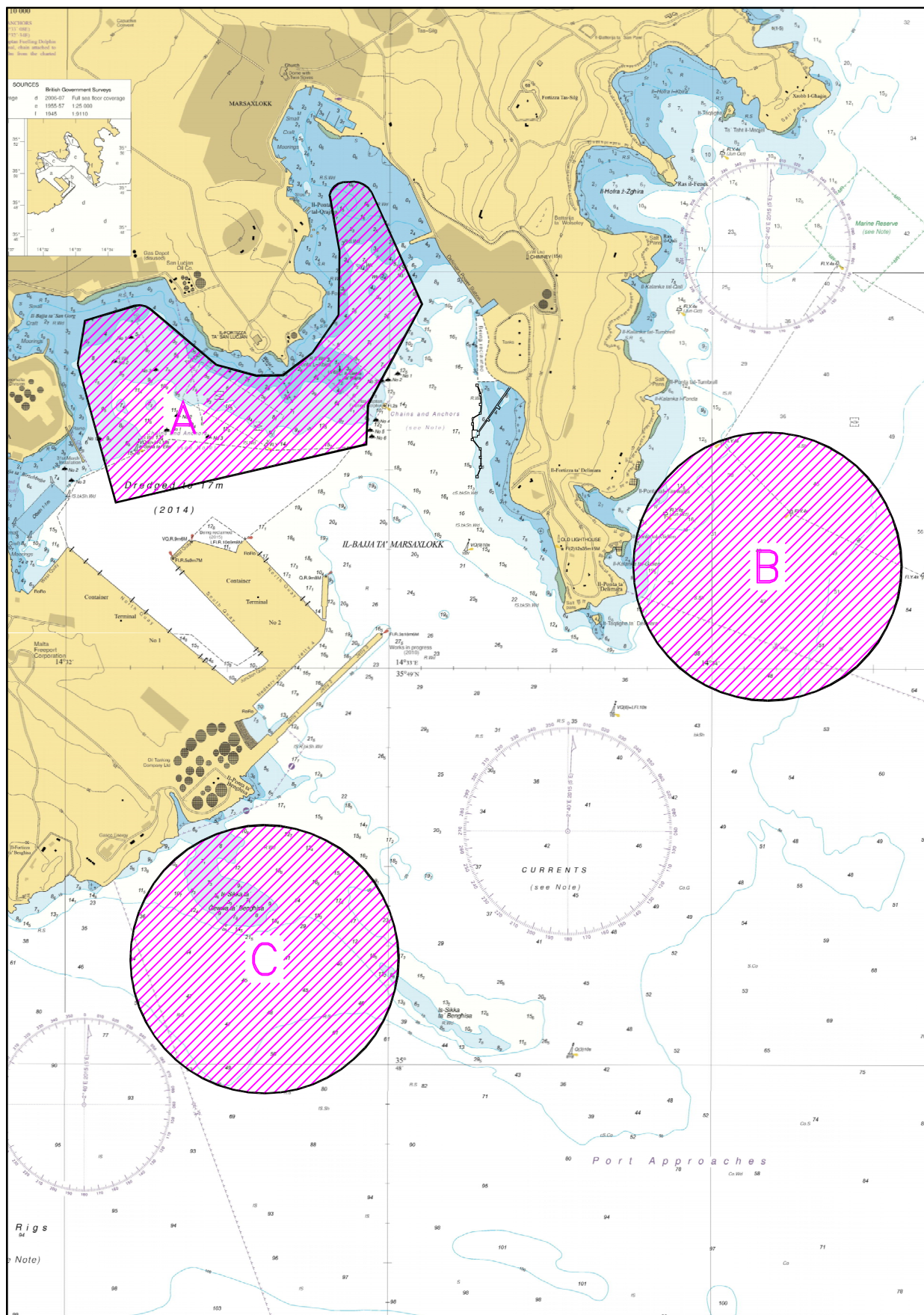

©British Crown Copyright 1970, 1983, 1986, 1988, 1999, 2000.  
 All rights reserved

The UK Hydrographic Office makes the accompanying data  
 available to Transport Malta under the terms and  
 conditions of agreement HD 1427/020930/01.

#### DISCLAIMER

Whilst the UK Hydrographic Office has endeavoured to ensure  
 that the material supplied is suitable for the purpose described,  
 it accepts no liability (to the maximum extent permitted by law)  
 for any damage or loss of any nature arising from its use.  
 The material supplied is used entirely at the Recipient's own risk.