

CHAPTER 08 - Billboards & Advertisements on Roads

3.1 Non-Electronic Billboard - T-Type Junction (with single carriageway)

Diagrams

Scale: 1:500

Drawing No:
C08 D - 3.1 a

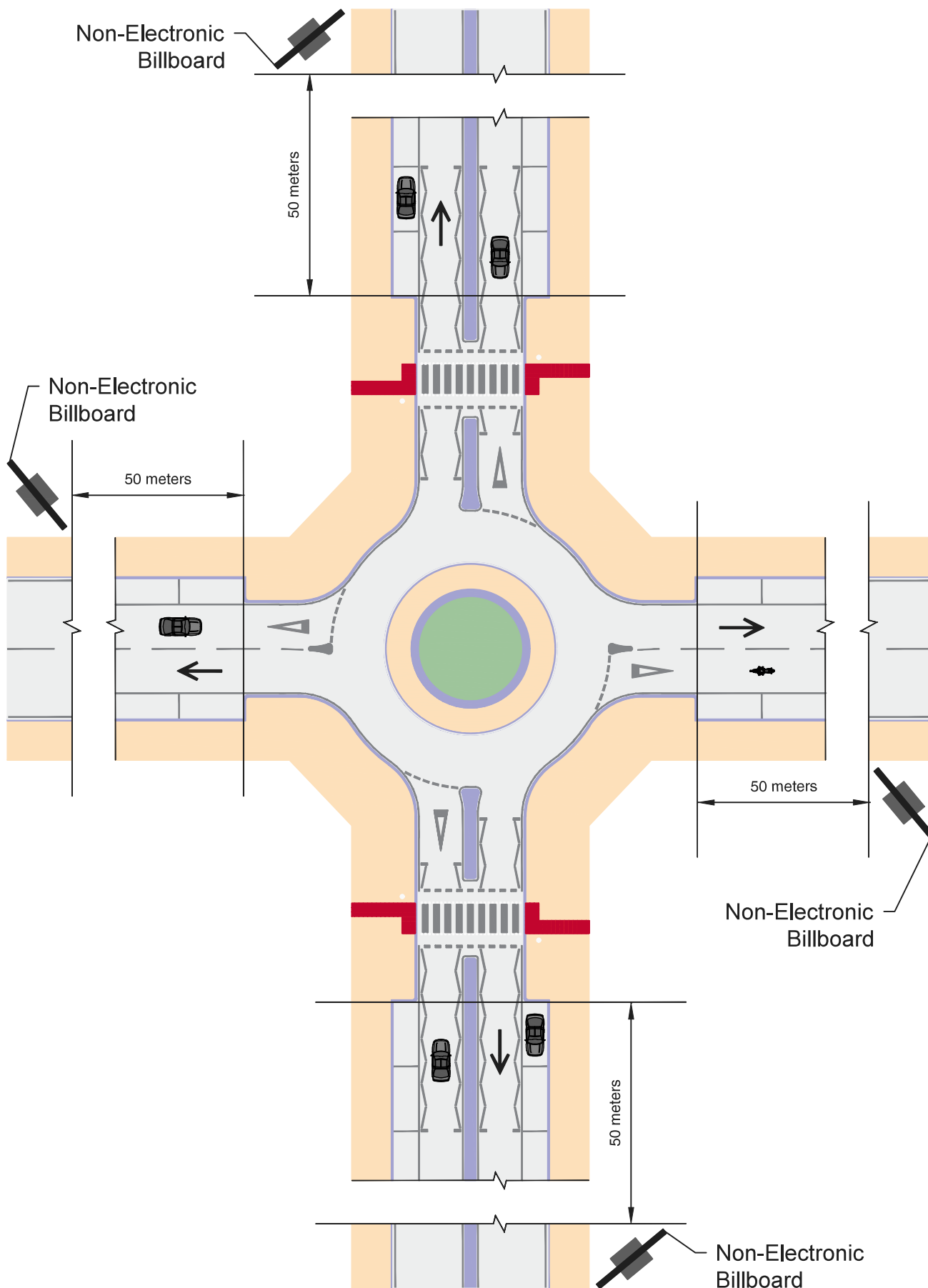

CHAPTER 08 - Billboards & Advertisements on Roads

3.1 Non-Electronic Billboard - Roundabout Junction

Diagrams

Scale: 1:500

Drawing No:
C08 D - 3.1 b

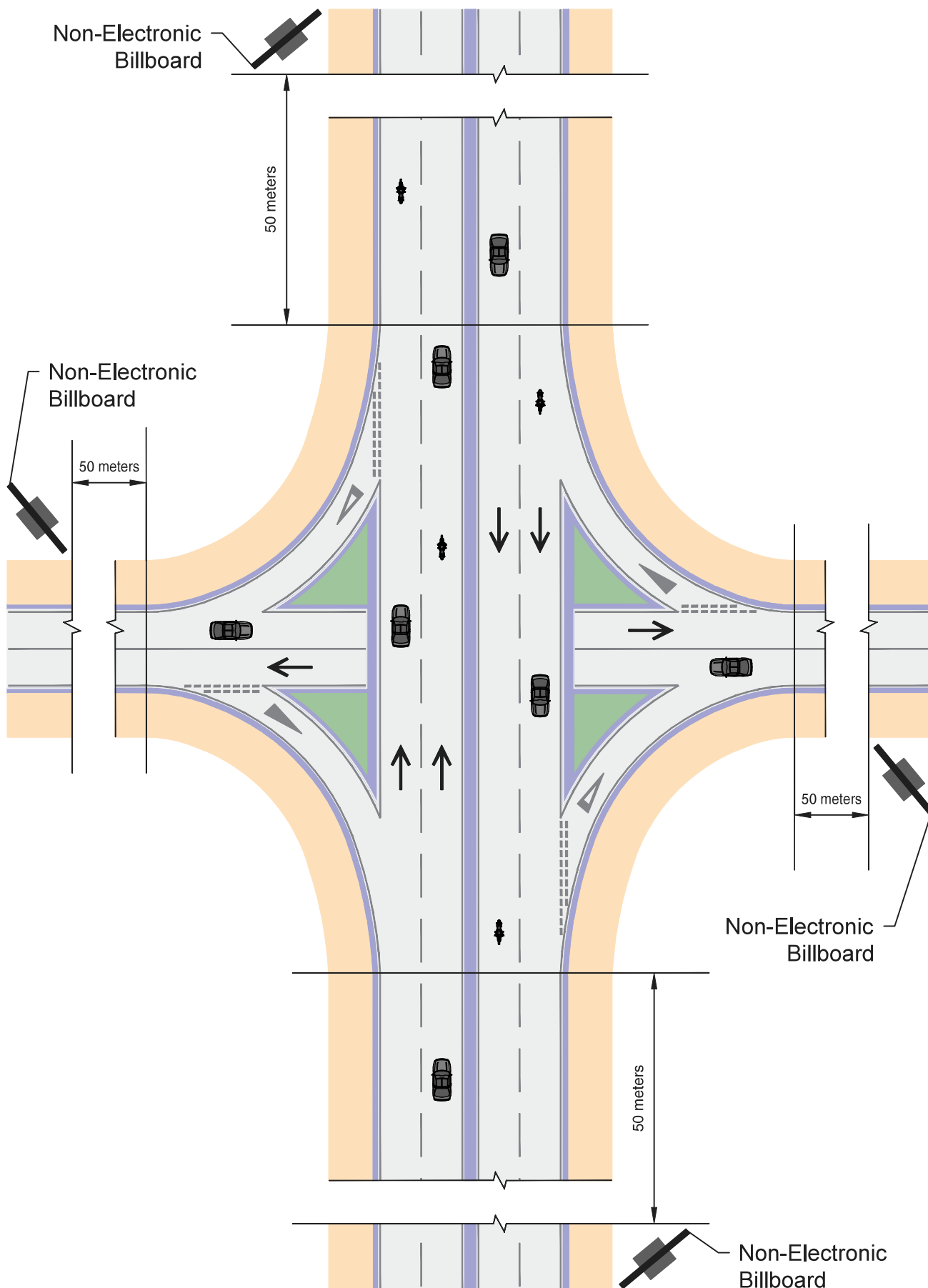

CHAPTER 08 - Billboards & Advertisements on Roads

3.1 Non-Electronic Billboard - Flyover Junction

Diagrams

Scale: 1:500

Drawing No:
C08 D - 3.1 c

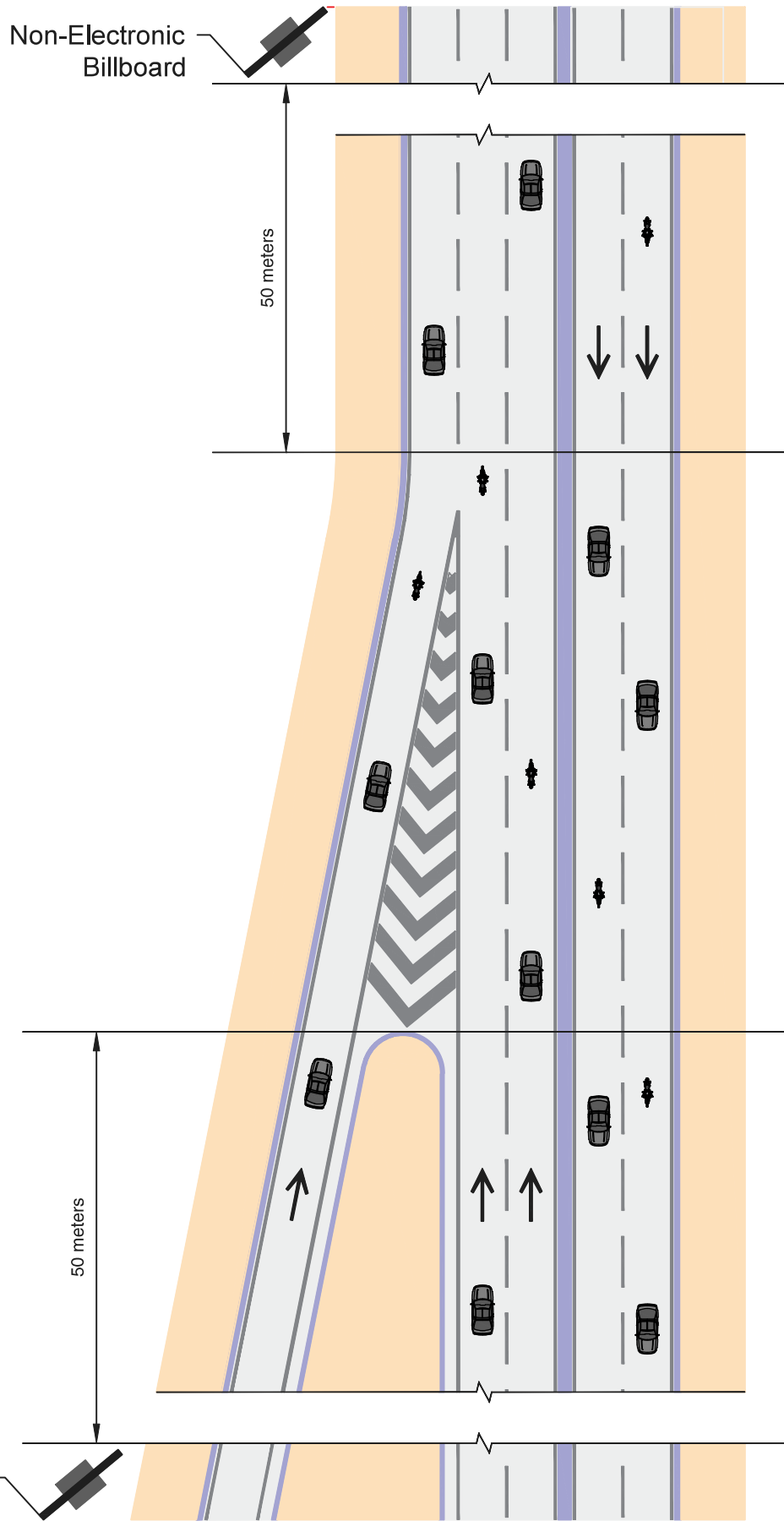

CHAPTER 08 - Billboards & Advertisements on Roads

3.1 Non-Electronic Billboard - Y-Junction (with multiple carriageways & lanes)

Diagrams

Scale: 1:500

Drawing No:
C08 D - 3.1 d

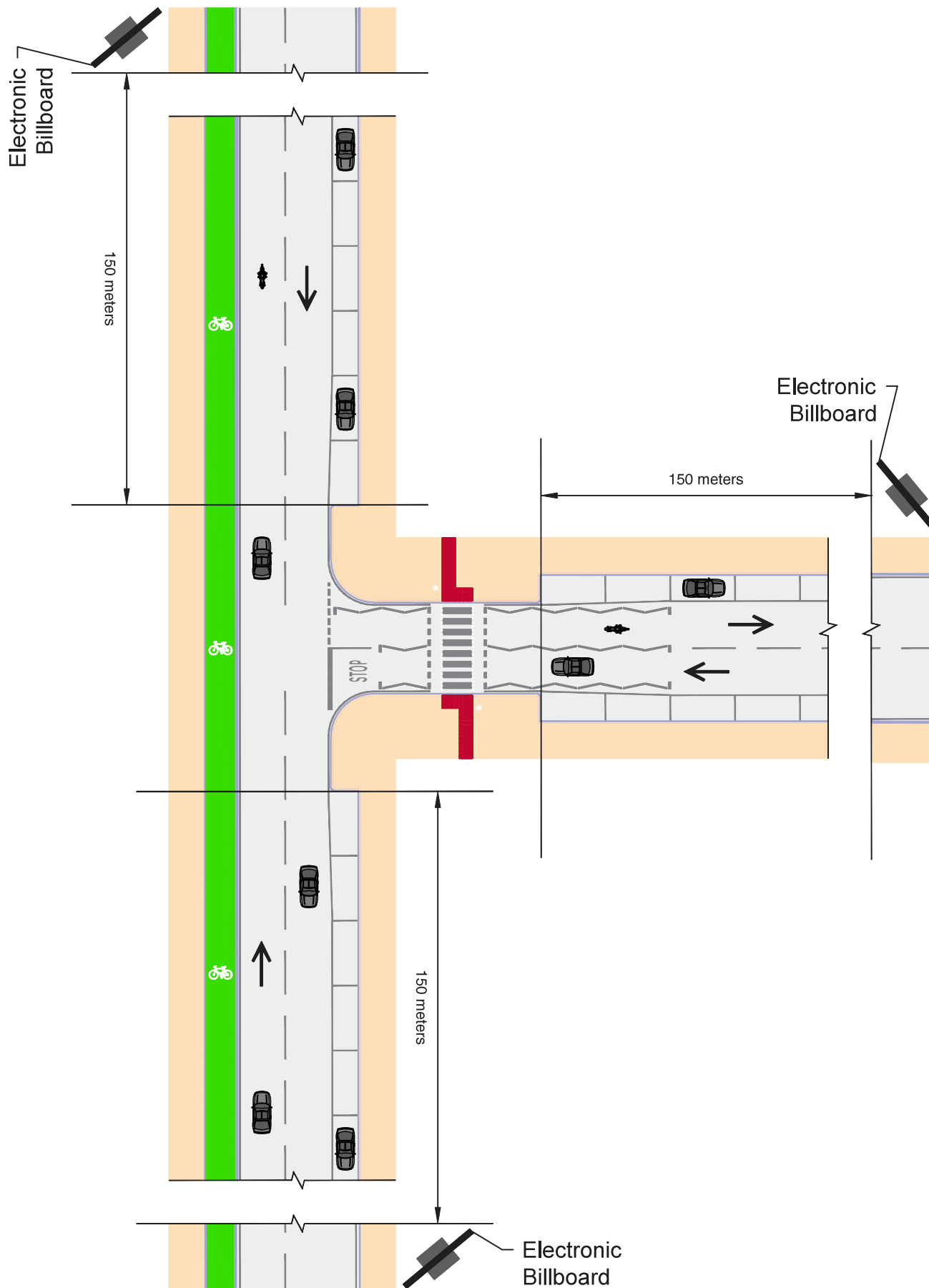

CHAPTER 08 - Billboards & Advertisements on Roads

3.2 Electronic Billboard - T-Type Junction (with single carriageway)

Diagrams

Scale: 1:500

Drawing No:
C08 D - 3.2 a

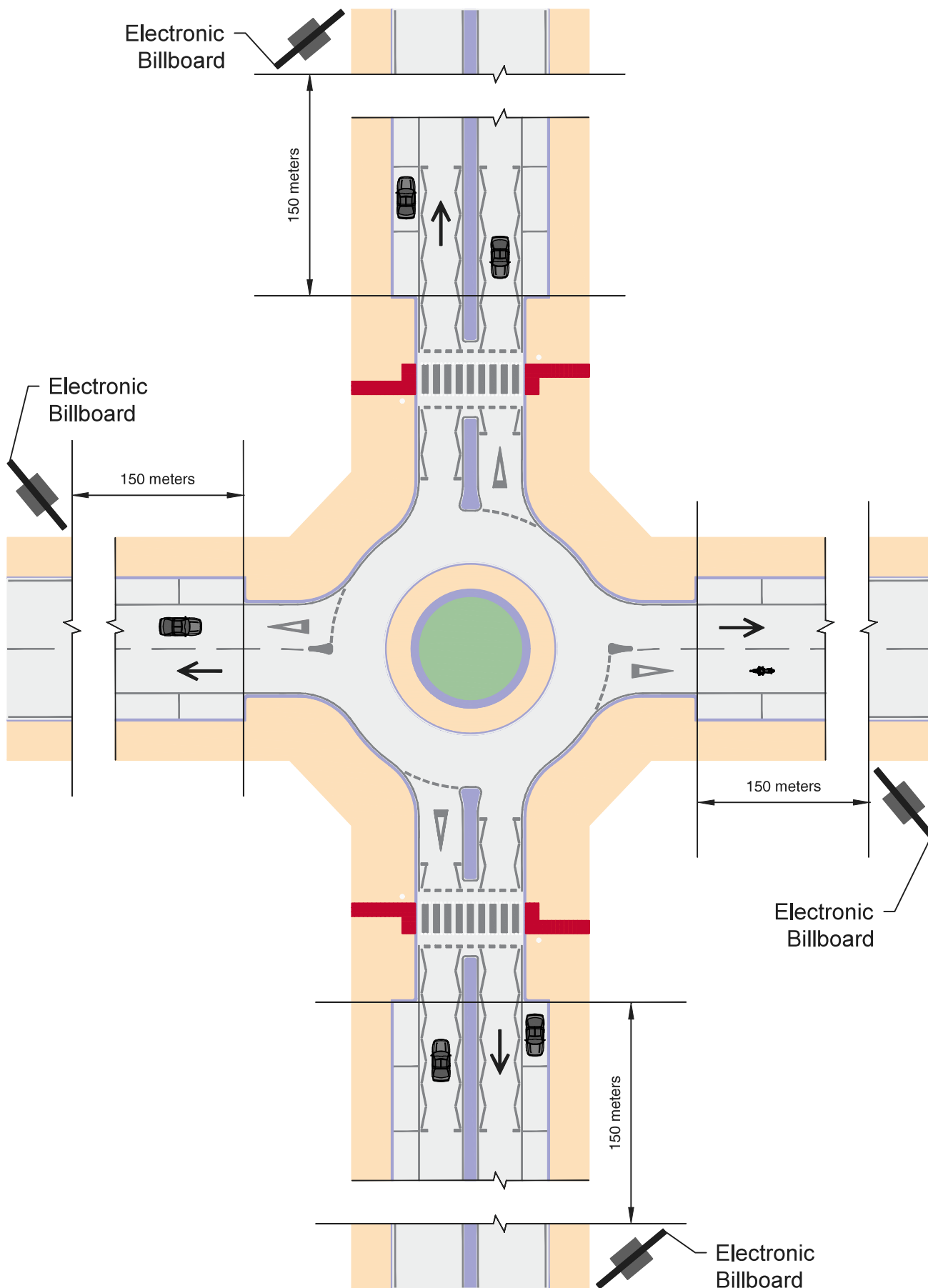

CHAPTER 08 - Billboards & Advertisements on Roads

3.2 Electronic Billboard - Roundabout Junction

Diagrams

Scale: 1:500

Drawing No:
C08 D - 3.2 b

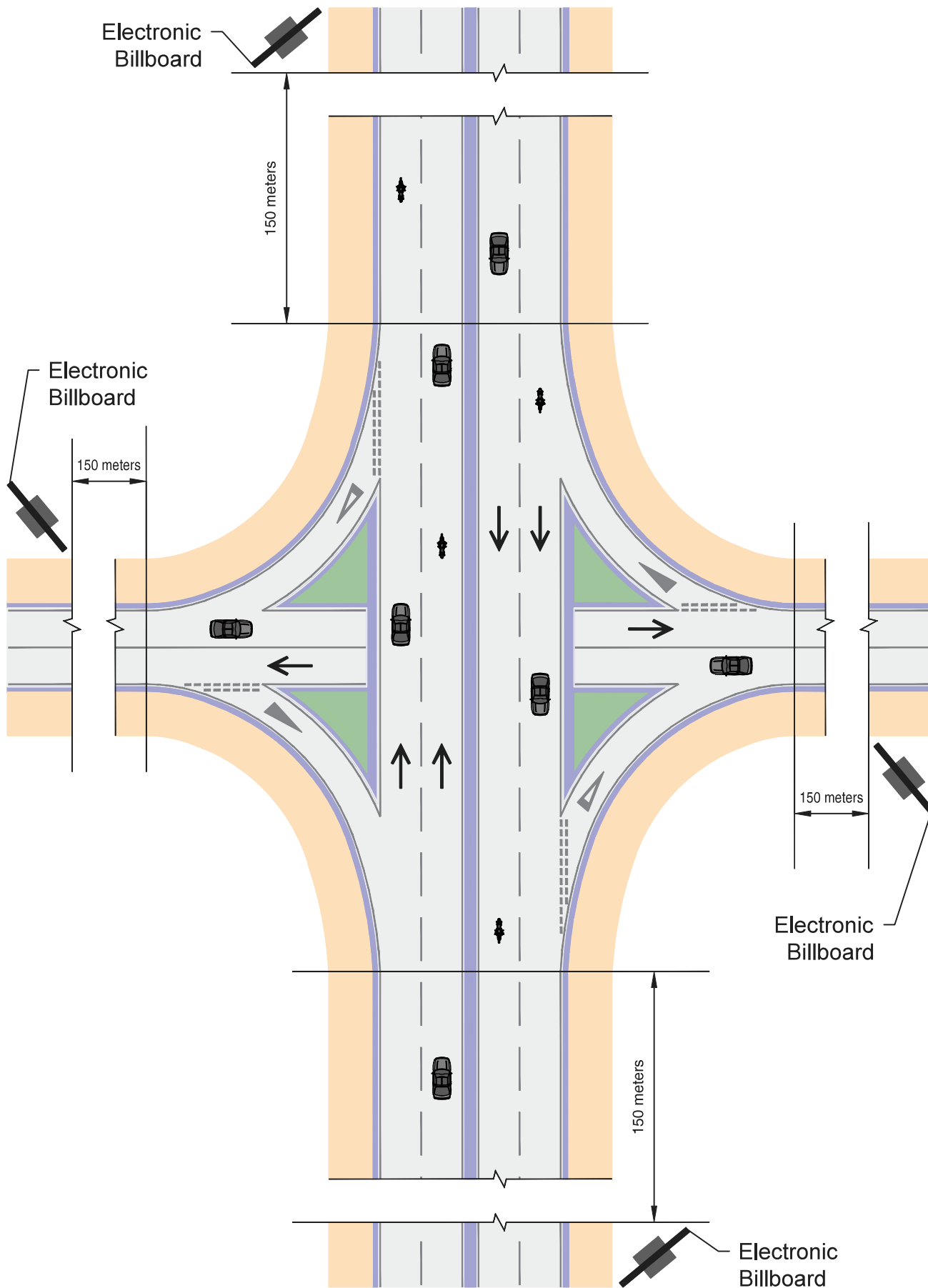

CHAPTER 08 - Billboards & Advertisements on Roads

3.2 Electronic Billboard - Flyover Junction

Diagrams

Scale: 1:500

Drawing No:
C08 D - 3.2 c

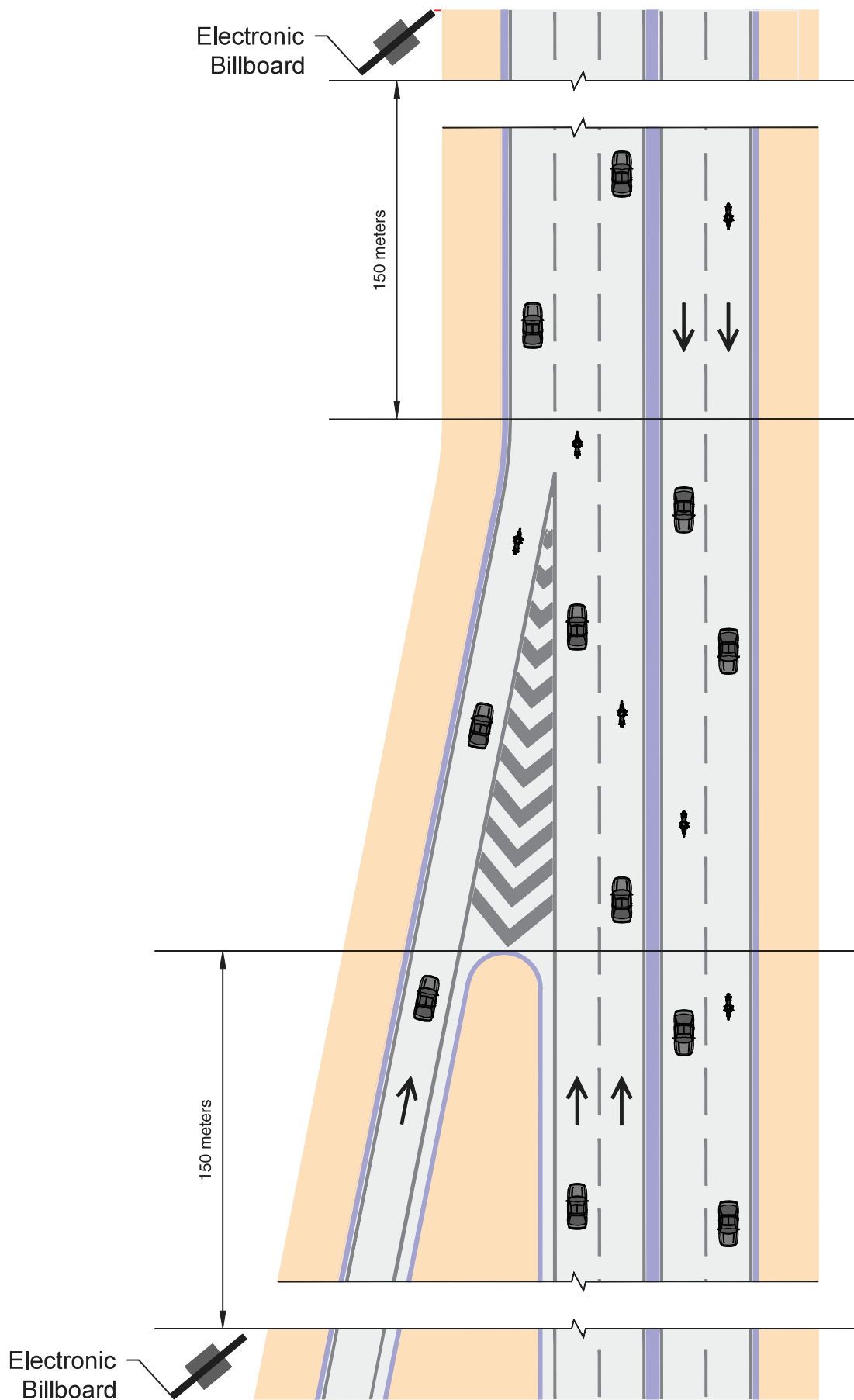

CHAPTER 08 - Billboards & Advertisements on Roads

3.2 Electronic Billboard - Y-Junction (with multiple carriageways & lanes)

Diagrams

Scale: 1:500

Drawing No:
C08 D - 3.2 d

Notes:

- * May be on the far side and/or double sided as long as all the other criteria are met.

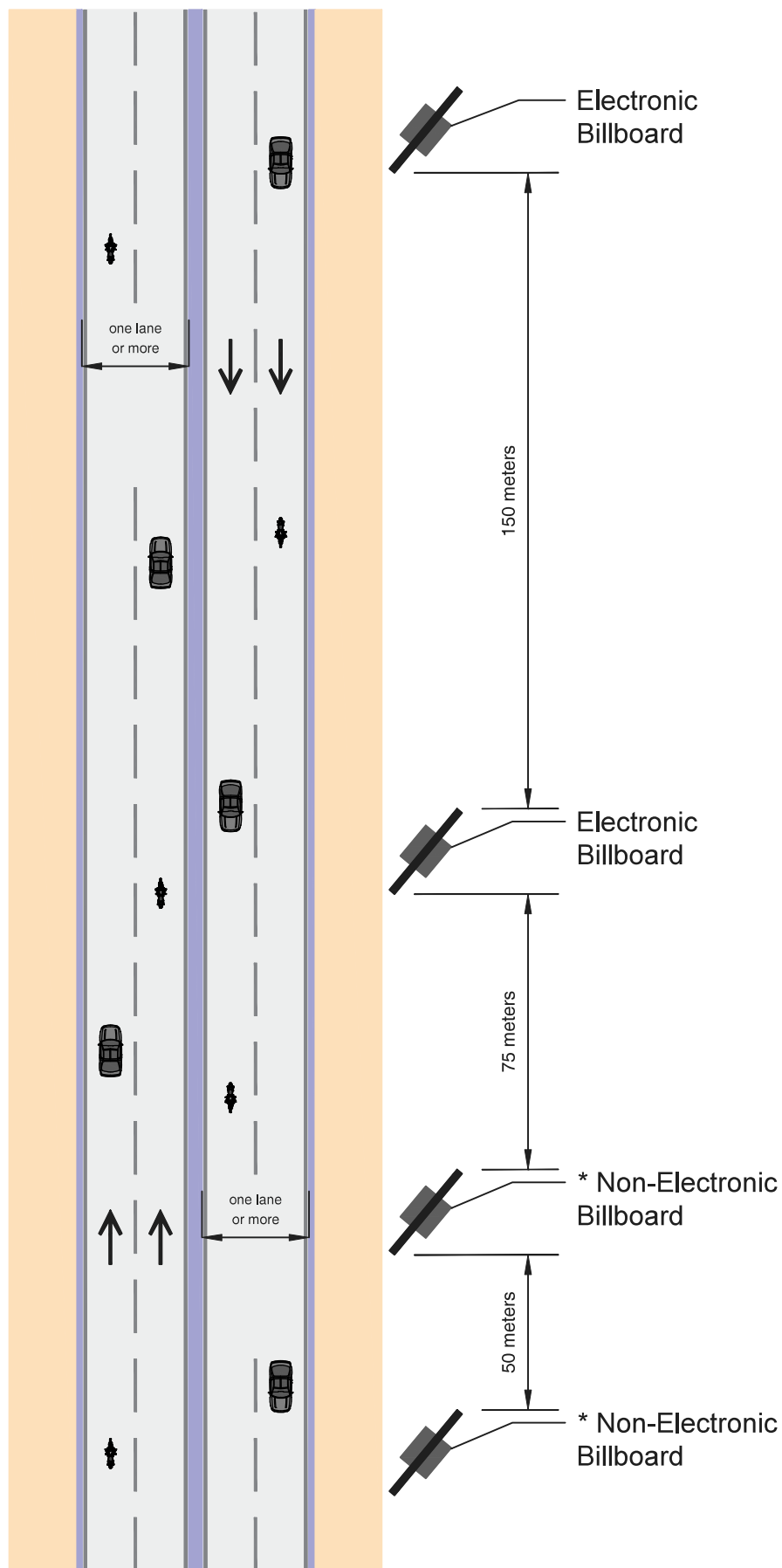

CHAPTER 08 - Billboards & Advertisements on Roads

3.3 Non & Electronic Billboard - Dual Carriageway (with central strip)

Diagrams

Scale: NTS

Drawing No:
C08 D - 3.3 a

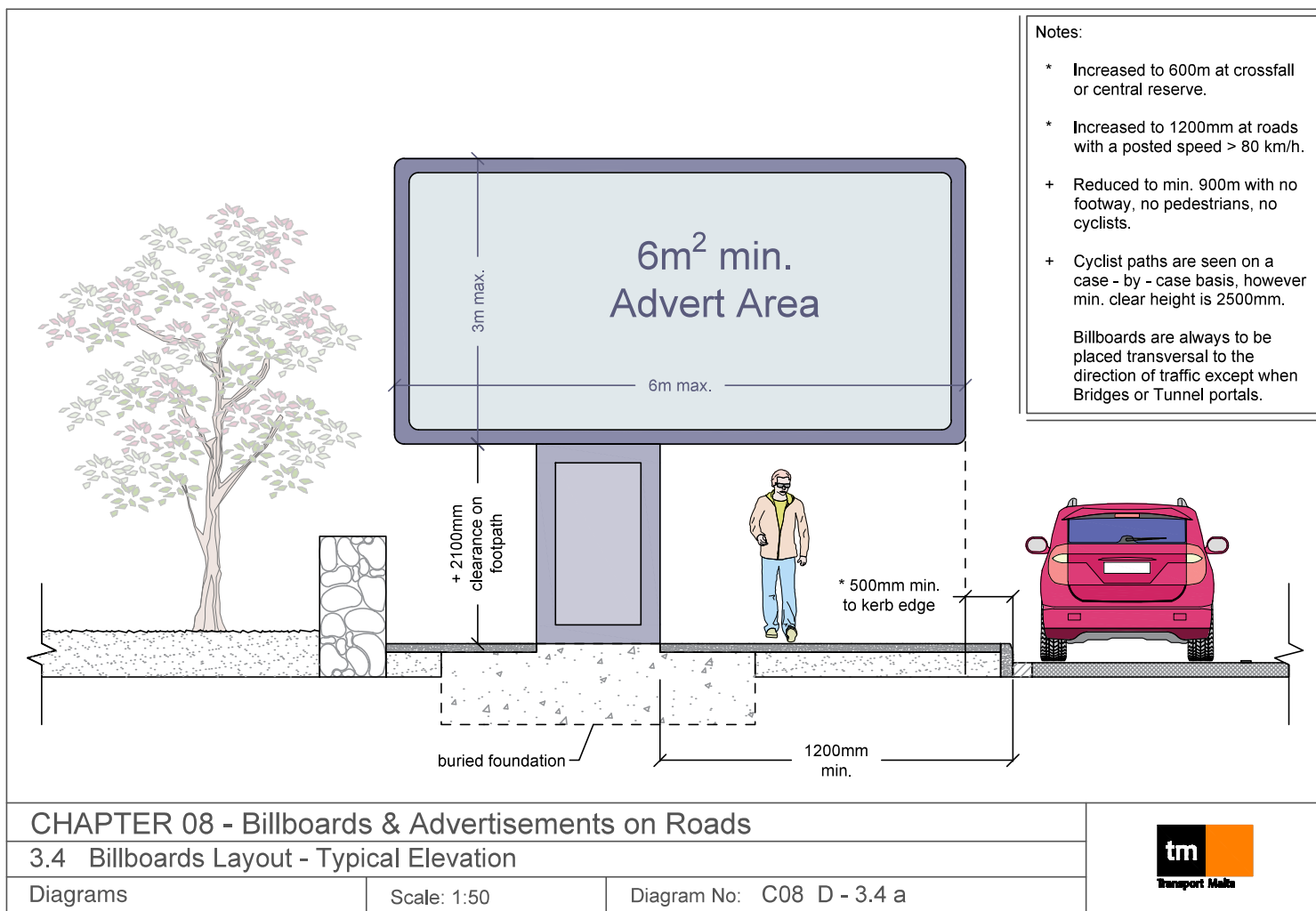

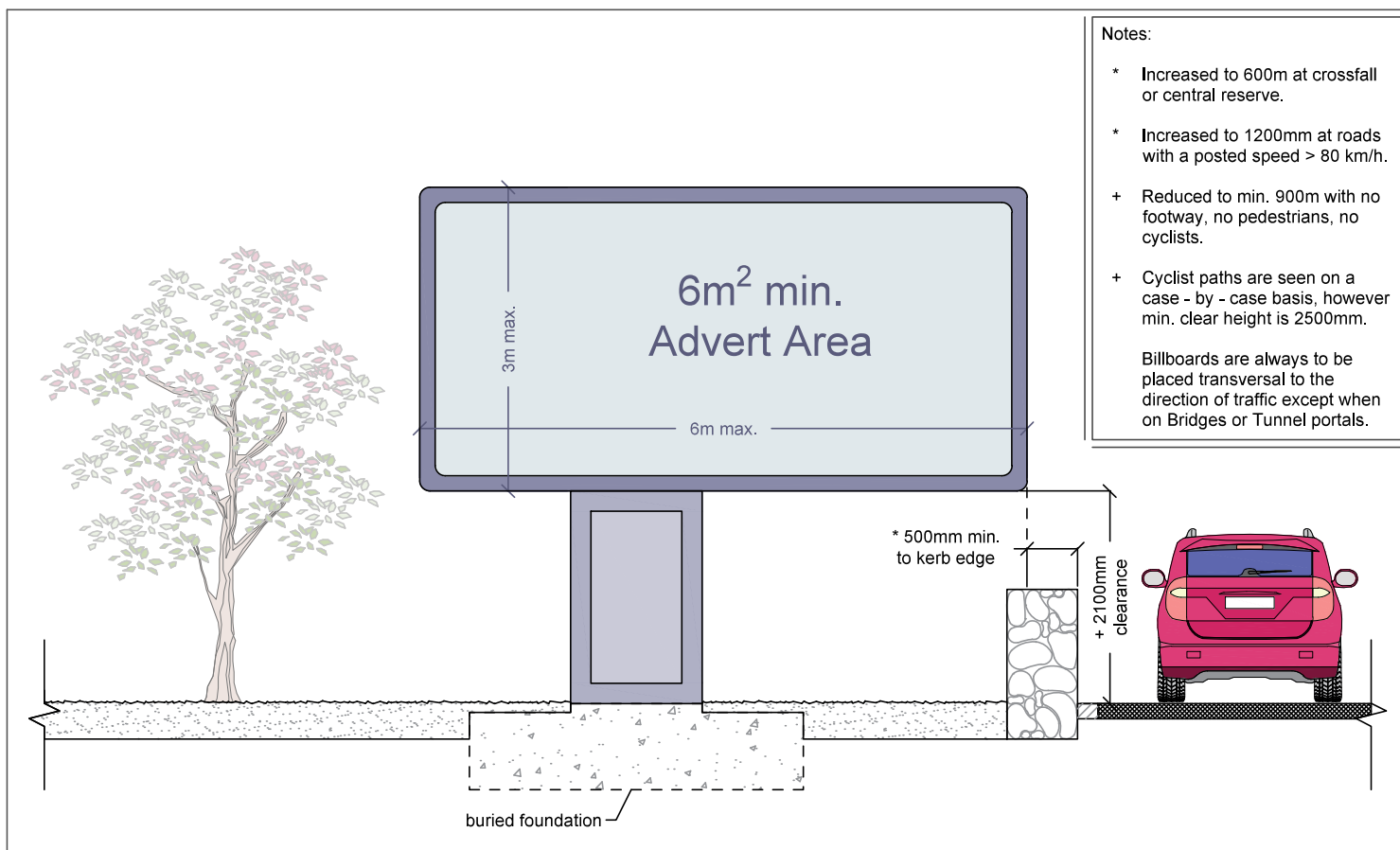

Notes:

- * Increased to 600mm at crossfall or central reserve.
- * Increased to 1200mm at roads with a posted speed > 80 km/h.
- + Reduced to min. 900mm with no footway, no pedestrians, no cyclists.
- + Cyclist paths are seen on a case - by - case basis, however min. clear height is 2500mm.

Billboards are always to be placed transversal to the direction of traffic except when on Bridges or Tunnel portals.

CHAPTER 08 - Billboards & Advertisements on Roads

3.4 Billboards Layout - Typical Elevation

Diagrams

Scale: 1:50

Diagram No: C08 D - 3.4 b



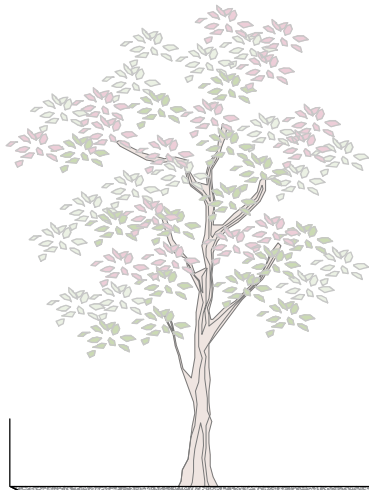

CHAPTER 08 - Billboards & Advertisements on Roads

4.1 Banner Layout - Typical Elevation

Diagrams

Scale: 1:50

Diagram No: C08 D - 4.1 a



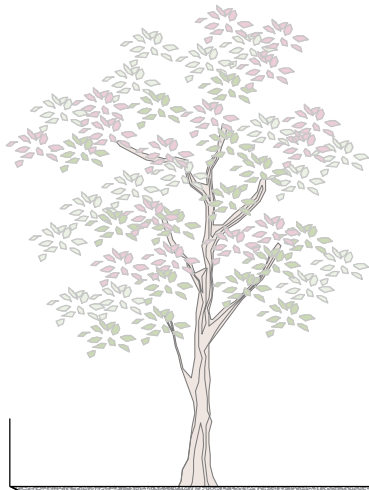

CHAPTER 08 - Billboards & Advertisements on Roads

4.1 Banner Layout - Typical Elevation

Diagrams

Scale: 1:50

Diagram No: C08 D - 4.1 b



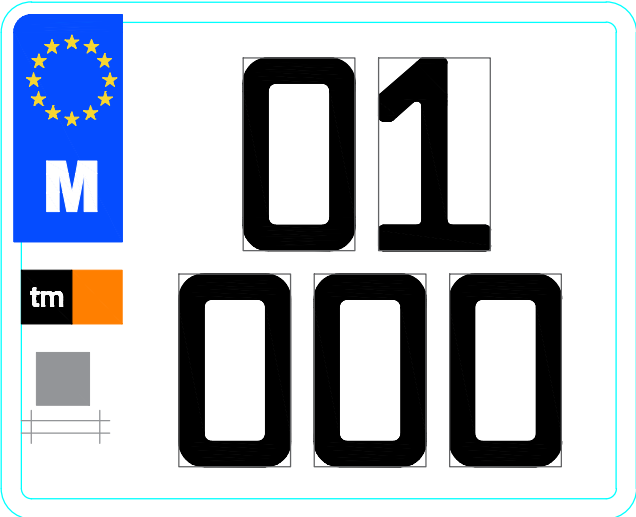

BILLBOARD PLATE

Diagrams

Scale: -:-

Drawing No:

TM01 000